



## Bolton Gardens, Chelsea, SW5

£700 per week

<b>Bedrooms</b>	2
<b>Bathrooms</b>	1
<b>Furnished</b>	Furnished
<b>Availability</b>	25th August 2025
<b>Outdoor Space</b>	None
<b>Parking</b>	Residents Permit
<b>Council Tax</b>	Council Tax Band G (RBKC)

### BRIGHT AND SPACIOUS TWO DOUBLE BEDROOM APARTMENT

A bright and spacious raised ground floor two double bedroom flat, benefiting from wood flooring throughout, high ceilings and neutral decor. The apartment has a double reception room which overlooks private gardens at the rear of the property.

#### Features

Entrance Hall, Reception Room/Dining Room, Fully Fitted Kitchen, Main Bedroom, Second Double Bedroom, Bathroom.





Bolton Gardens, SW5  
Approx. Gross Internal Area  
935 Sq Ft - 86.86 Sq M

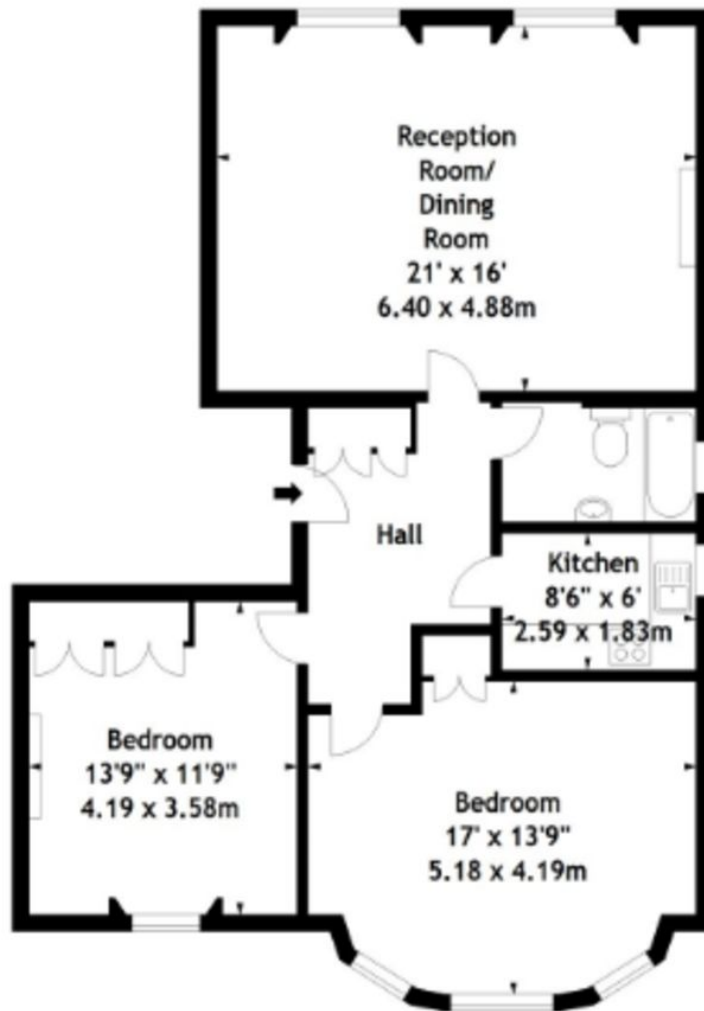

Raised Ground Floor

10 HOLLYWOOD ROAD CHELSEA SW10 9HY

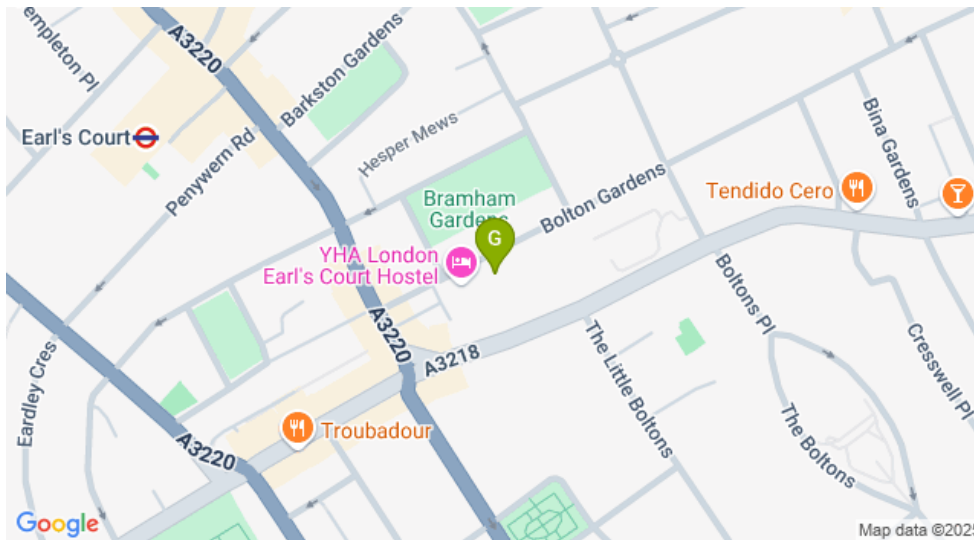
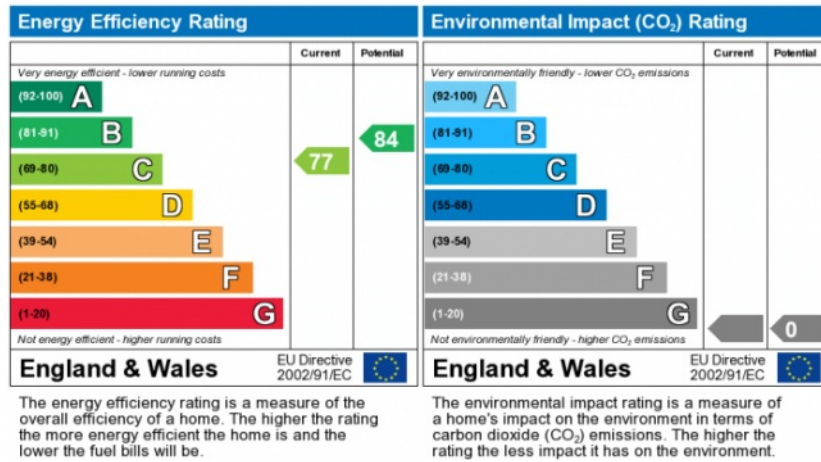

#### INFORMATION FOR TENANTS

After an offer is accepted by the Landlord, which is subject to contract and acceptable references, the first rent and a deposit are payable in advance. Any rent advertised is pure rent.

#### IMPORTANT NOTICE

Susan Metcalfe Residential, their clients and any joint agents give notice that: 1: They are not authorised to make or give any representations or warranties in relation to the property either here or elsewhere, either on their own behalf or on behalf of their client or otherwise. They assume no responsibility for any statement that may be made in these particulars. These particulars do not form part of any offer or contract and must not be relied upon as statements or representations of fact. 2: Any areas, measurements or distances are approximate. The text, photographs and plans are for guidance only and are not necessarily comprehensive. It should not be assumed that the property has all necessary planning, building regulation or other consents and Susan Metcalfe Residential have not tested any services, equipment or facilities.