



Comeragh Road, West Kensington, W14

£495 per week

Bedrooms	1
Bathrooms	1
Furnished	Unfurnished
Availability	18th September 2025
Outdoor Space	None
Parking	Residents Permit
Council Tax	Council Tax Band:D (Hammersmith & Fulham)

ONE BEDROOM APARTMENT CLOSE TO TRANSPORT LINKS

A smart one bedroom apartment that benefits from wood flooring and high ceilings on the raised ground floor of a period conversion in West London. Comeragh Road is just a short walk from either West Kensington (District line) or Barons Court (District & Piccadilly Lines) Underground Stations. There is also a vast array of shops and restaurants in the area.

Features

Entrance Hall, Reception Room, Separate Fully Fitted Kitchen, Double Bedroom, Bathroom.



Comeragh Road

Approx. Gross Internal Area 456 Sq Ft - 42.36 Sq M

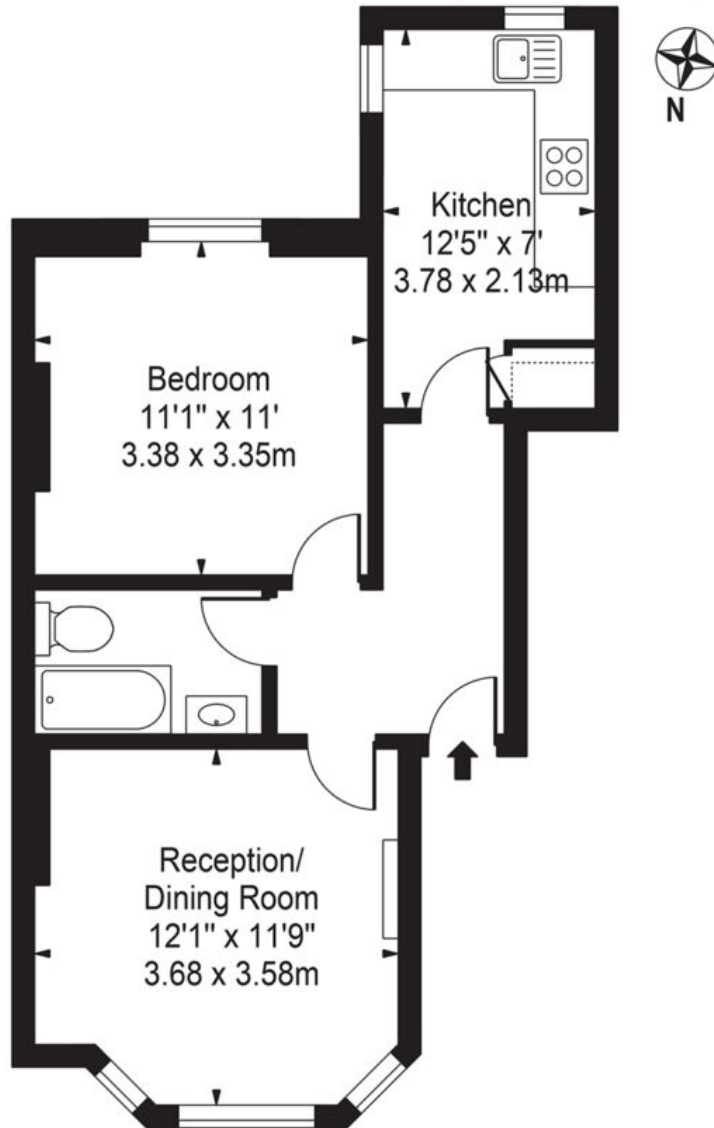

Raised Ground Floor

For Illustration Purposes Only - Not To Scale

This floor plan should be used as a general outline for guidance only and does not constitute in whole or in part an offer or contract.
Any intending purchaser or lessee should satisfy themselves by inspection, searches, enquiries and full survey as to the correctness of each statement.
Any areas, measurements or distances quoted are approximate and should not be used to value a property or be the basis of any sale or let.

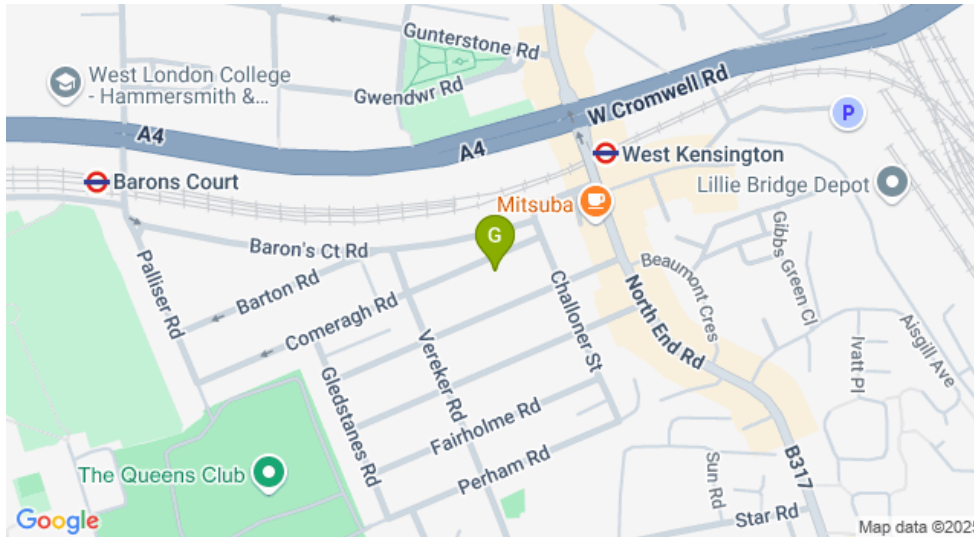
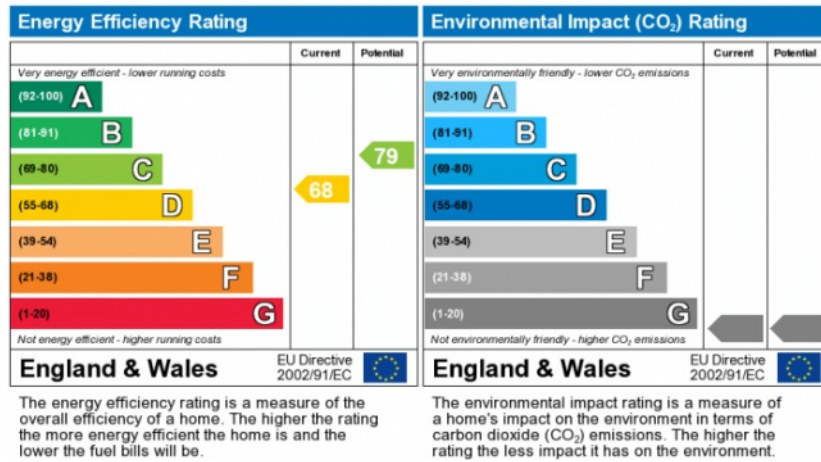

INFORMATION FOR TENANTS

After an offer is accepted by the Landlord, which is subject to contract and acceptable references, the first rent and a deposit are payable in advance. Any rent advertised is pure rent.

IMPORTANT NOTICE

Susan Metcalfe Residential, their clients and any joint agents give notice that: 1: They are not authorised to make or give any representations or warranties in relation to the property either here or elsewhere, either on their own behalf or on behalf of their client or otherwise. They assume no responsibility for any statement that may be made in these particulars. These particulars do not form part of any offer or contract and must not be relied upon as statements or representations of fact. 2: Any areas, measurements or distances are approximate. The text, photographs and plans are for guidance only and are not necessarily comprehensive. It should not be assumed that the property has all necessary planning, building regulation or other consents and Susan Metcalfe Residential have not tested any services, equipment or facilities.