



IFIELD ROAD, CHELSEA, SW10

£495 per week

Bedrooms	1
Bathrooms	1
Furnished	Unfurnished
Availability	3rd February 2023
Outdoor Space	Patio
Parking	Residents Permit
Council Tax	Council Tax Band D (RBKC)

SPACIOUS ONE BEDROOM FLAT WITH PRIVATE PATIO

A smart one bedroom flat with its own entrance and private patio. The flat is presented in excellent condition and has plenty of storage. Ifield Road is conveniently situated near the Fulham Road and all its transport links, restaurants and shops. 576 sq ft

Features

Private Entrance, Reception Room, Fully Kitted Kitchen, Double Bedroom, Bathroom, Private Patio

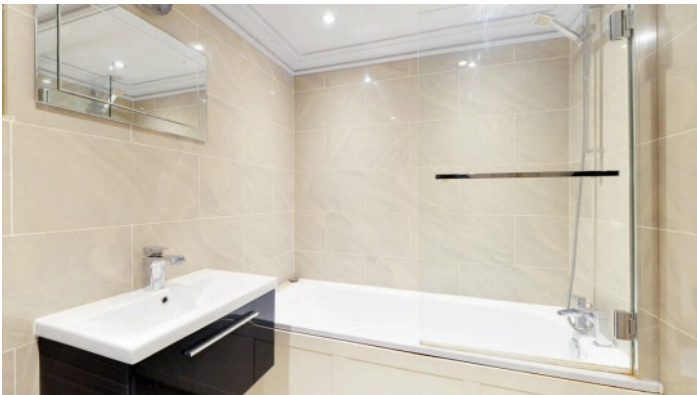

Ifield Road, SW10

Approximate gross internal area
576 sq ft / 53.51 sq m

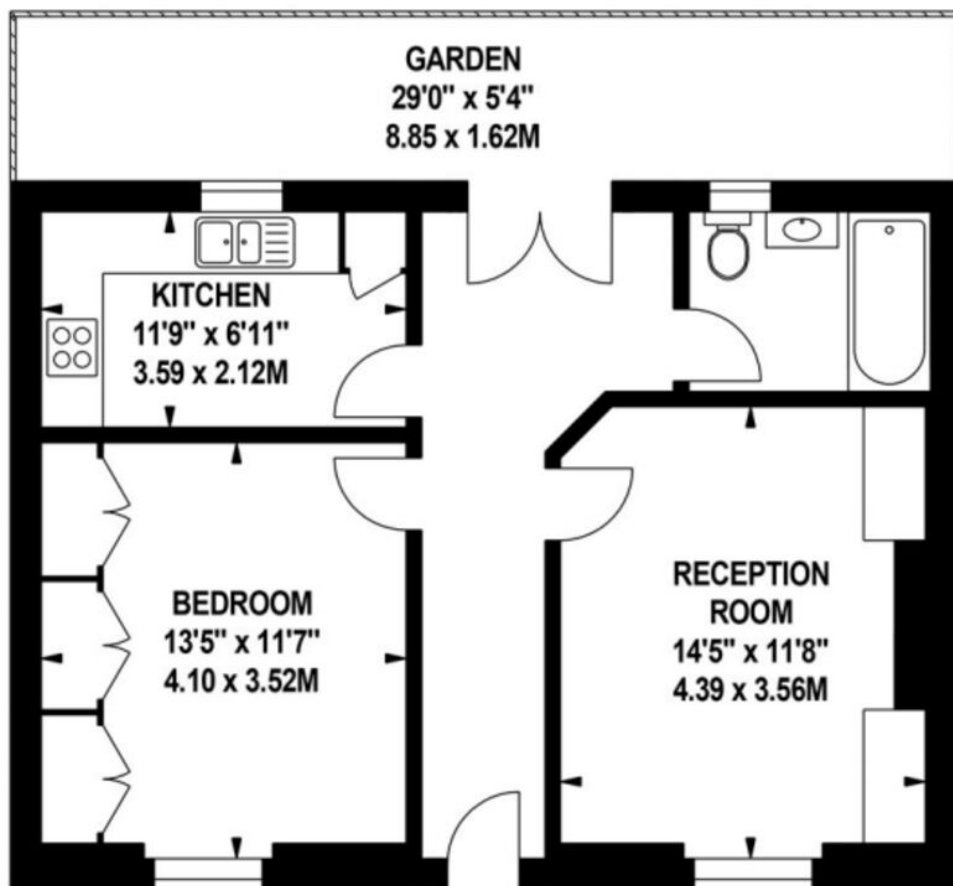

10 HOLLYWOOD ROAD CHELSEA SW10 9HY

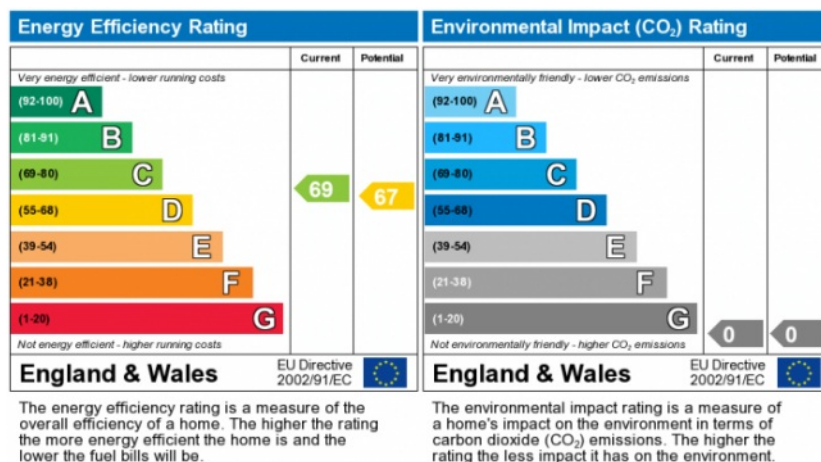

INFORMATION FOR TENANTS

After an offer is accepted by the Landlord, which is subject to contract and acceptable references, the first rent and a deposit are payable in advance. Any rent advertised is pure rent.

IMPORTANT NOTICE

Susan Metcalfe Residential, their clients and any joint agents give notice that: 1: They are not authorised to make or give any representations or warranties in relation to the property either here or elsewhere, either on their own behalf or on behalf of their client or otherwise. They assume no responsibility for any statement that may be made in these particulars. These particulars do not form part of any offer or contract and must not be relied upon as statements or representations of fact. 2: Any areas, measurements or distances are approximate. The text, photographs and plans are for guidance only and are not necessarily comprehensive. It should not be assumed that the property has all necessary planning, building regulation or other consents and Susan Metcalfe Residential have not tested any services, equipment or facilities.